



17 FERNWOOD CLOSE, BROMPTON,  
NORTHALLERTON  
O.I.R.O £270,000



Northallerton  
Estate Agency





# Fernwood Close

Northallerton, DL6 2UX

A DELIGHTFUL 3 BEDROOM DETACHED BUNGALOW WITH DETACHED GARAGE IN THE NORTH YORKSHIRE VILLAGE OF BROMPTON WITH A VILLAGE SHOP, GOOD PUBLIC HOUSES AND PRIMARY SCHOOL WITHIN WALKING DISTANCE OF NORTHALLERTON MARKET TOWN.

- **THREE BEDROOM BUNGALOW**
- **CHAIN FREE**
- **CONSERVATORY**
- **SOUGHT AFTER VILLAGE LOCATION**
- **DETACHED GARAGE**
- **OFF STREET PARKING FOR MULTIPLE VEHICLES**

## ENTRANCE HALL

LAMINATE FLOORING, CEILING LIGHT POINT DOOR INTO WC

## KITCHEN

A GOOD RANGE OF OAK BASE AND WALL UNITS 1 & 1/2 BOWL STAINLESS STEEL SINK AND DRAINER, ELECTRIC OVEN AND ELECTRIC HOB, SPACE AND PLUMBING FOR FRIDGE FREEZER, WASHING MACHINE AND DISHWASHER, CEILING LIGHT POINT

## LIVING ROOM

CEILING LIGHT POINT, RADIATOR BAY WINDOW TO THE FRONT AND WINDOW TO THE SIDE AND FEATURE FIRE PLACE.

## CONSERVATORY

LARGE SPACE WITH FRENCH DOORS OUT THE REAR GARDEN AND CEILING LIGHT POINT

## BEDROOM 1

CEILING LIGHT POINT, DOUBLE BEDROOM WITH FITTED WARDROBES AND SLIDING DOORS

## BEDROOM 2

CEILING LIGHT POINT, RADIATOR

## BEDROOM 3

CEILING LIGHT POINT, RADIATOR

## BATHROOM

JUCUZZI BATH AND SHOWER CUBICLE, WC, SINK, TOWEL RAIL AND CEILING LIGHT POINT.

## GARAGE

UP AND OVER DOOR MAINS LIGHT AND POWER.

## GARDEN

LARGE TIMBER SHED, LAWNS AND IRON RAILINGS, TREES AND SHRUB BORDERS.



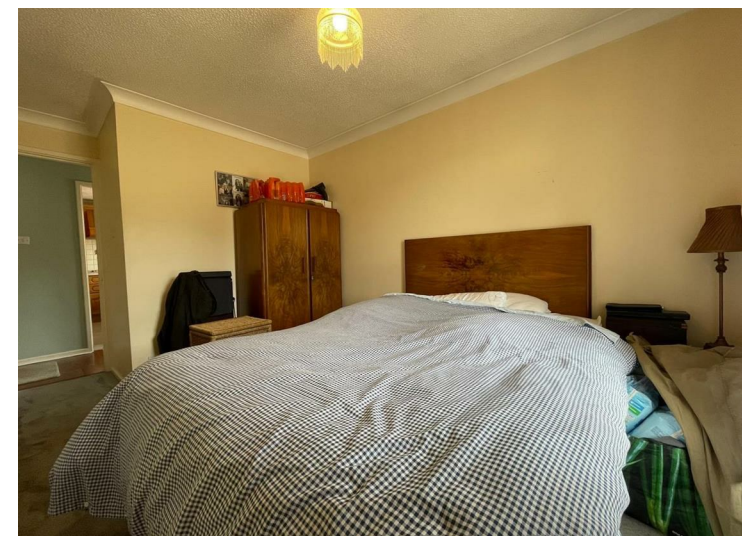

Call us to arrange a viewing on **01609 771959**



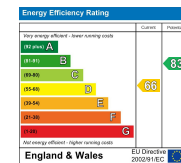

Northallerton Estate Agency does not seek to avoid our criminal and civil liabilities by the use of cleverly worded small print. Our staff have undergone training and follow set procedures, but it is not possible for us to guarantee that everything written in our sales particulars is accurate. Please note that unless stated that otherwise:

- These particulars have been prepared in all good faith to give a fair and overall view of the property. If any points are particularly relevant to your interest in the property, then please ask for further information/verification
  - These particulars are set out as a general outline only for the guidance for intending purchasers and do not constitute, nor constitute a part of, an offer or Contract.
  - All descriptions, dimensions, measurements, distances referred to, are given as a guide only and are NOT precise. If such details are fundamental to purchase, purchasers must rely on their own enquiries. All statements do not constitute any warranty or representation by the Vendor or his/her Agents.
  - We have NOT been instructed to carry out a physical survey of the property, a structural survey nor to test any of the services, fixtures, fittings or appliances which pass through, in, on, over, under or attached to the property (whether or not referred to in these particulars). Any equipment appliance or service mentioned, has not been tested by us, nor is it the subject of any guarantee.
  - Any plans may not be to scale and are for identification purposes only.
  - Items included in the written text are included in the sale. All others are excluded regardless of their inclusion of any photograph.
  - You should place no reliance on anything stated verbally by any of our staff unless the matter is confirmed by us in writing. If any issue (included or not in these particulars) is of major importance to your interest in this property, please ask us for further information.
- In the event of any grievance, via our in-house complaints procedure we will consider why we may not have given you the high standards you have a right to expect from us.

143 High Street, Northallerton, North Yorkshire, DL7 8PE

T: 01609 771959

E: [sales@northallertonstateagency.co.uk](mailto:sales@northallertonstateagency.co.uk)

[www.northallertonstateagency.co.uk](http://www.northallertonstateagency.co.uk)



**Northallerton**  
Estate Agency